

# 22 Cross Keys Close Marylebone, W1U 2DW

Luxury Fitted-out & Furnished Offices  
3rd Floor - 1,870 sq ft





## DESCRIPTION

This former industrial building has been substantially upgraded by the owners, The Howard De Walden Estate, to incorporate an automatic passenger lift and air conditioning with each floor having en-suite WC's and shower.



## Entire 3rd Floor, 22 Cross Keys Close - Indicative Layout

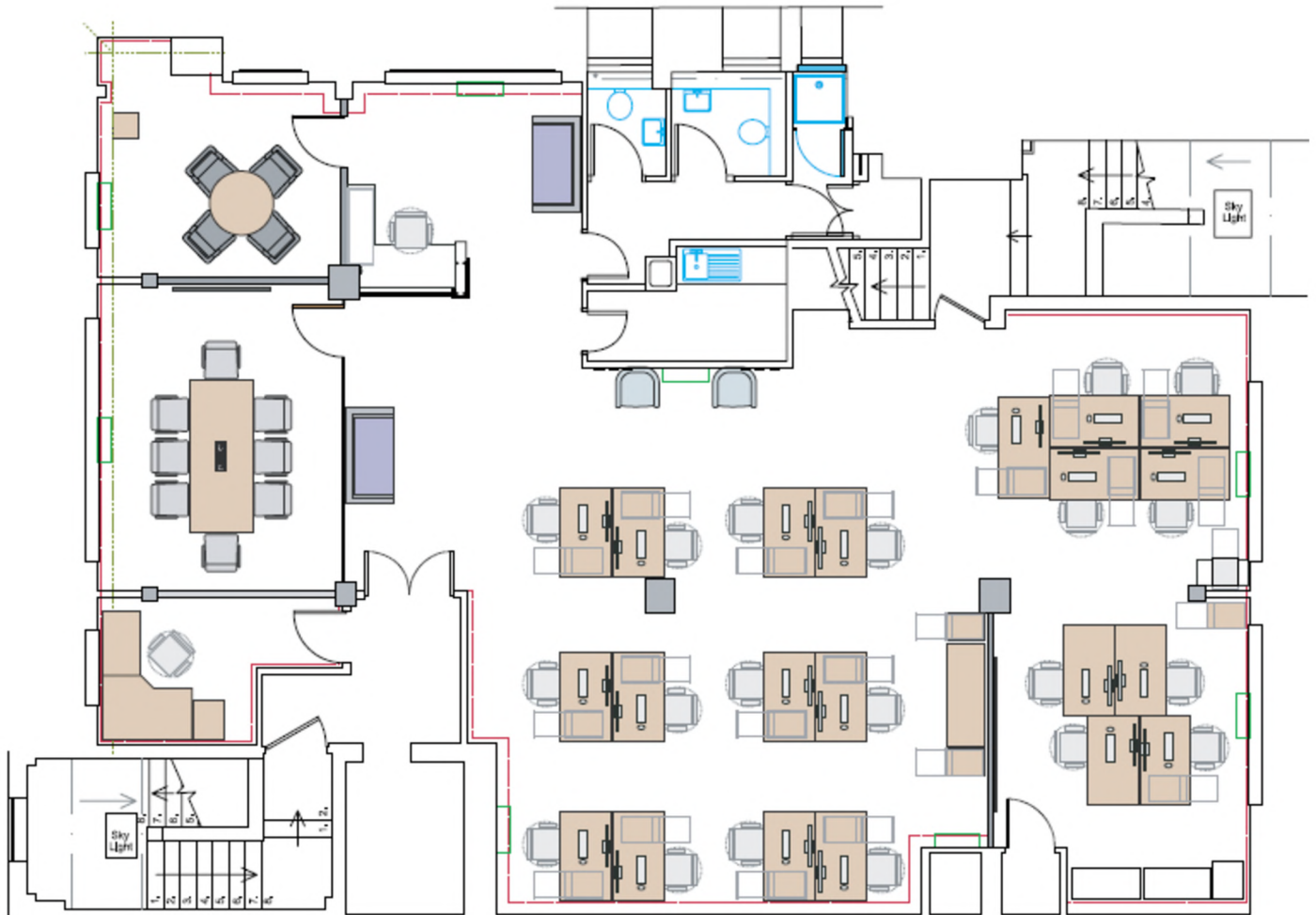

### AMENITIES

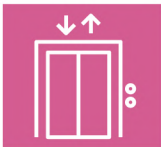

Four person passenger lift



Multiple Board & Meeting Rooms



Demised WCs & Shower



VRV Air Conditioning



Suspended LED Lighting



Fitted Kitchenette



Fully Furnished space



EPC B (49)



### ACCOMMODATION

Our client's demise comprises the entire 3rd floor offices having a net floor area of 1,870 sq ft approx. As is evident from the floor plan and photos the layout benefits from glazing on three elevations.

- 21 x Workstations
- 1 x Single Office
- 1 x 8 Person Meeting Room
- 1 X 4 Person Meeting Room
- Reception/Waiting Area

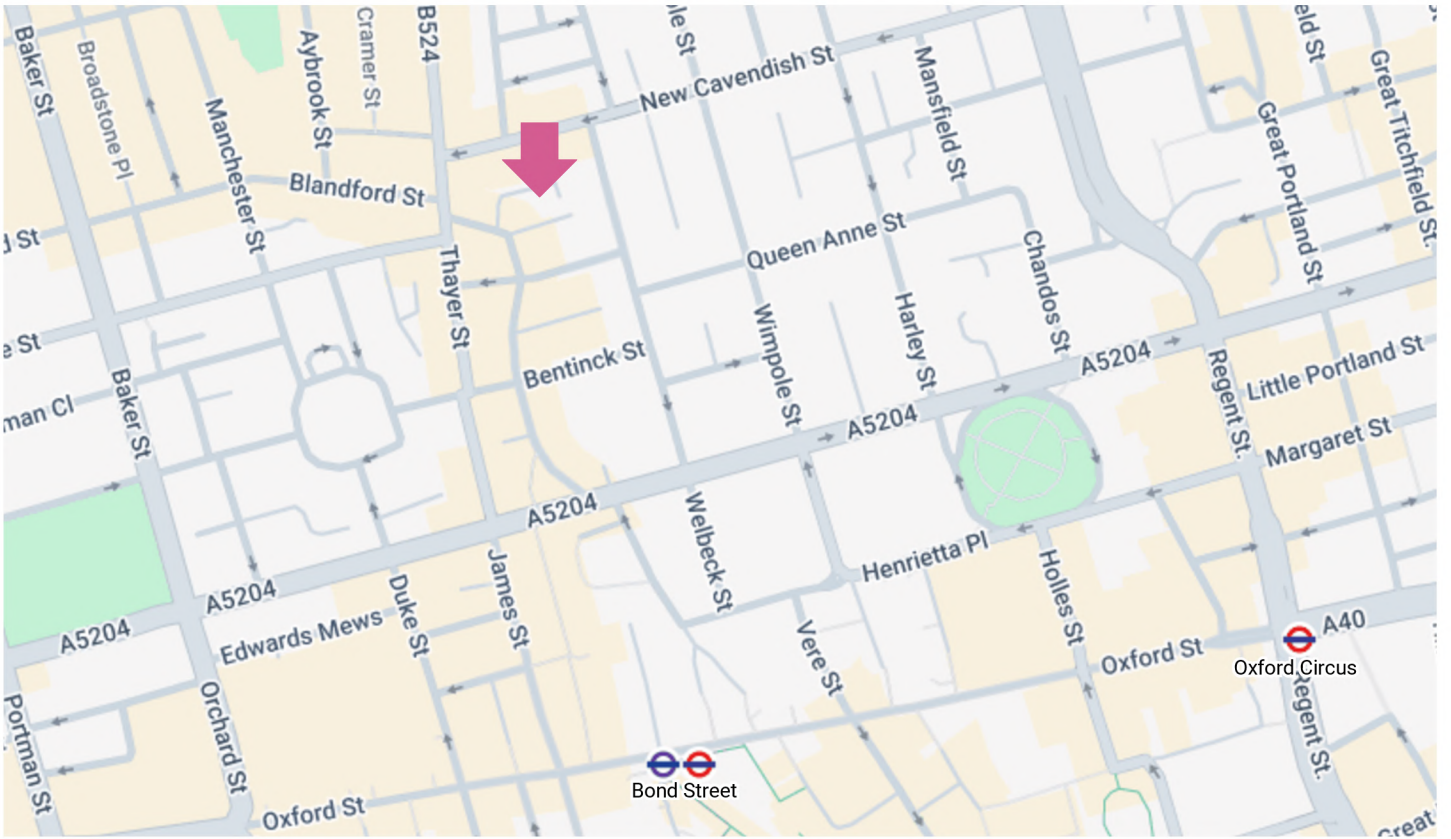

## LOCATION

Cross Keys Close is a quiet cobbled Mews located at the junction with Marylebone Lane and Bulstrode Place. Its entrance is flanked by two of Marylebone's most popular restaurants Caldesi and L'Entrecote and is a minute's walk from an array of high-end retail and restaurants in fashionable Marylebone High Street and Oxford Street.

Bond Street Underground Station a short walk away, served by the Central, Jubilee and Elizabeth Line.

## TERMS

Our client's lease is for a term expiring on the 8th March 2027, outside the 54 Act.

We understand a new 5 year lease could be made available by the freeholder at a market rent.

Rent: £149,600 pax (£80.00 per sq ft), is the passing rent.

Business Rates: £52,921 payable (£28.30 per sq ft).

Service charge: £9,488.10 for the year ending March 2024 (£5.07 per sq ft).

The furniture is available to purchase if required.

**For further information please contact the sole leasing agents Cyril Leonard:**



**Peter Kauffer**  
07836 699 012  
peter.kauffer@  
cyrilleonard.co.uk



**Patrick Beech**  
07748 596 126  
patrick.beech@  
cyrilleonard.co.uk

### MISREPRESENTATION

SUBJECT TO CONTRACT AND EXCLUSIVE OF VAT Cyril Leonard Ltd give notice that (i) these particulars do not constitute, nor constitute any part of, an offer or a contract; (ii) all statements contained in these particulars as to these properties are made without responsibility on the part of Cyril Leonard Ltd (iii) none of the statements contained in these particulars as to these properties are to be relied on as statements or representations of fact; (iv) any intending purchasers or lessees must satisfy themselves by inspection or otherwise, as to the correctness of each of the statements contained in these particulars; (v) the vendors or lessors do not make or give, and neither Cyril Leonard Ltd nor any person in their employment has authority to make or give, any representation or warranty whatever in relation to this property. Unless otherwise stated, all prices and rents are quoted exclusive of Value Added Tax (VAT). Any intending purchasers or lessees must satisfy themselves independently as to the incidence of VAT in respect of any transaction.

First Floor, Balfour House, 46-54 Great Titchfield Street, London W1W 7QA

T: +44 (0)20 7408 2222 | email@cyrilleonard.co.uk | www.cyrilleonard.co.uk

Cyril Leonard is the trading name of Cyril Leonard Ltd, Registered in England and Wales. Registered No: 9684779.

Registered Office: First Floor, Balfour House, 46-54 Great Titchfield Street, London W1W 7QA, UK. Regulated by RICS.

